

From The Workshops of  
COUNTRY CARPENTERS, INC.

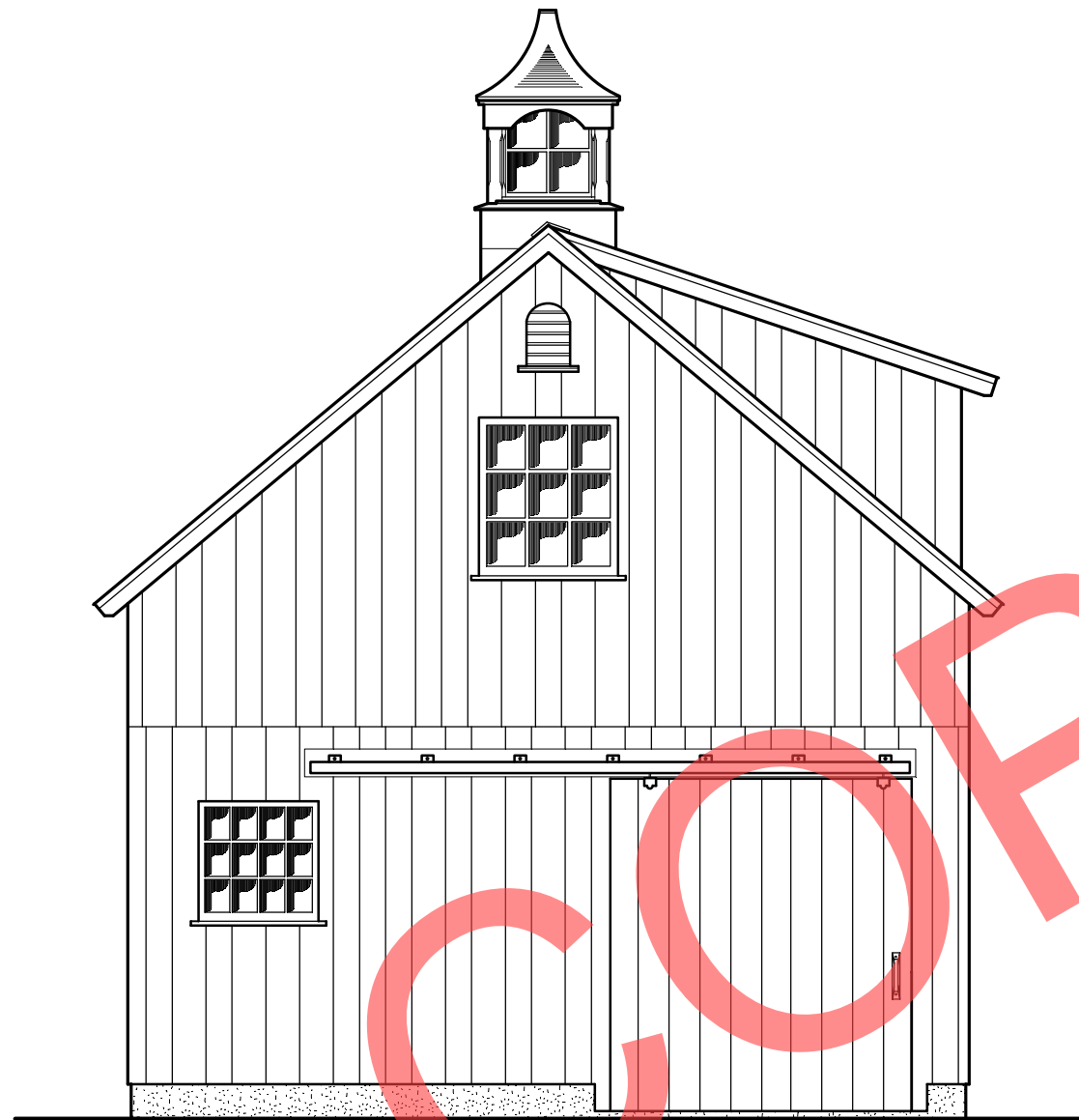

LEFT ELEVATION SCALE: 1/4" = 1'0"



FRONT ELEVATION SCALE: 1/4" = 1'0"

PAGE SCHEDULE	
1	FRONT & LEFT ELEVATIONS
2	FOUNDATION PLAN
3	FRONT & LEFT FRAMING
4	RIGHT & REAR ELEVATIONS
5	RIGHT & REAR FRAMING
6	SECTION THRU
7	STORAGE LOFT FRAMING & STAIR DETAIL
8	CONNECTION DETAILS

**COPYRIGHT NOTICE:**

THESE DOCUMENTS ILLUSTRATE AN ORIGINAL DESIGN BY COUNTRY CARPENTERS INCORPORATED, THEY ARE THE PROPERTY OF COUNTRY CARPENTERS INCORPORATED WHO RETAINS ALL COMMON LAW, STATUTORY AND OTHER RESERVED RIGHTS, INCLUDING COPYRIGHT.

THE PURCHASER / OWNER ACKNOWLEDGES THAT THE PLANS, SPECIFICATIONS, DESIGNS AND DRAWINGS OF COUNTRY CARPENTERS INCORPORATED, ARE NOT TO BE USED BY ANY PERSONS OTHER THAN THE PURCHASER / OWNER AND THAT SUCH DOCUMENTS ARE PROTECTED BY THE COPYRIGHT LAWS OF THE UNITED STATES. THESE DOCUMENTS ARE NOT TO BE REPRODUCED OR TRANSFERRED AND ANY VIOLATION OF THIS COPYRIGHT WILL BE PROSECUTED TO THE FULL EXTENT OF THE LAW.

THIS PLAN IS LIMITED TO THE CONSTRUCTION OF THE ONE BUILDING PURCHASE FROM COUNTRY CARPENTERS INCORPORATED.

**COUNTRY CARPENTERS, INC.**  
1-1/2 STORY BARN  
24' FRONT 18' DEEP 10/12 PITCH ROOF

FOR: MICHAEL BAILLEUX 114 LYONS PLAINS RD WESTON, CT. 06883			PH: (203) 216-3396
COMPUTER FILE #: 10-96-24-bailleux01	CT.REG.#: 523020 MA.REG.#: 130254 RI.REG.#: 21868	DATE: 25 Jan 2022 REVISED:	
COUNTRY CARPENTERS, INC. PRE-CUT POST & BEAM BUILDINGS 326 GILEAD STREET, HEBRON, CT. 06248-1347 (860) 228-2276 www.countrycarpenters.com			DRAWN BY: Ap SCALE: AS SHOWN DRAWING NUMBER: 1 of 8



SEAL IS FOR STRUCTURAL DESIGN ONLY

# USP FOUNDATION CONNECTORS

## 8" CONTINUOUS CONCRETE WALL

PA18 = "PA18"

TYPICAL PLACEMENT AT ALL MAIN POST LOCATIONS:  
 - 3" IN FROM CORNERS  
 - OR CENTERED ON POSTS  
 - AS SHOWN.

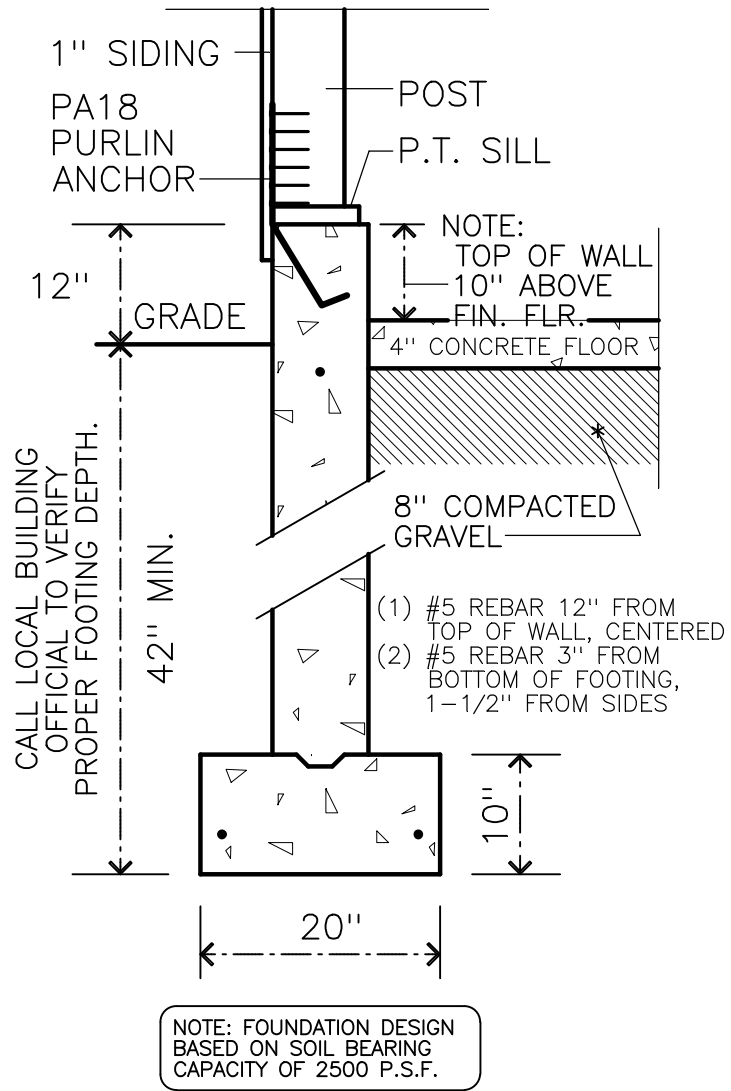

NOTE: FOUNDATION DESIGN BASED ON SOIL BEARING CAPACITY OF 2500 P.S.F.

FA3 = "FA3"

FA3 FOUNDATION CONNECTOR  
 TYPICAL PLACEMENT LOCATIONS:  
 - 2" FROM DOOR DROPS AND  
 - AT MAX. OF 4' DISTANCE  
 ALONG PERIMETER WALL

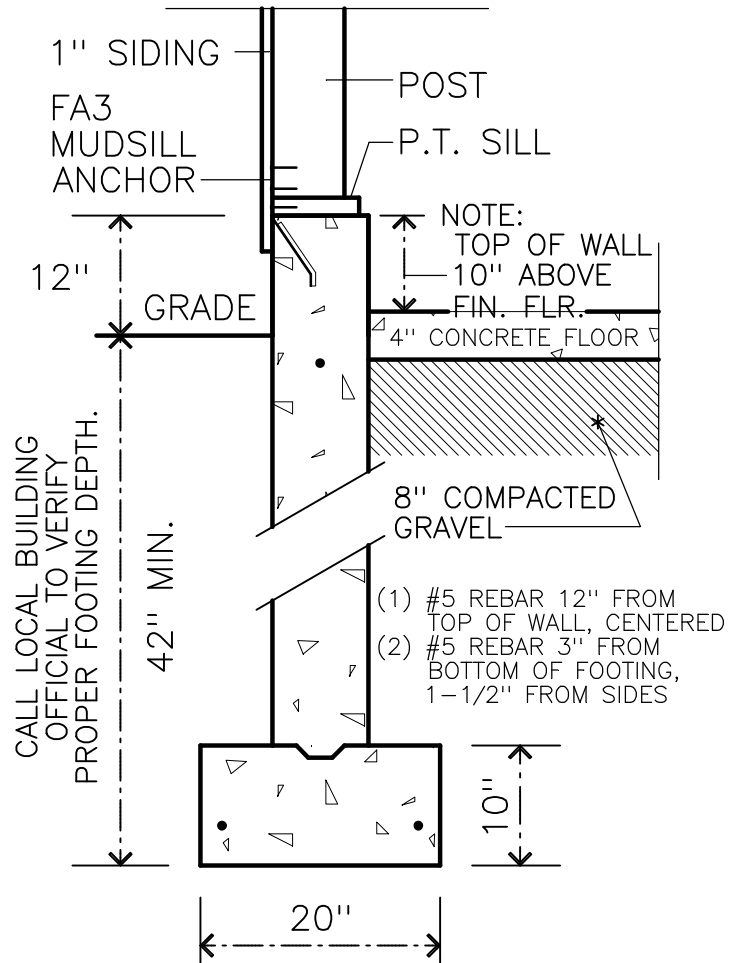

### ATTENTION FOUNDATION CONTRACTOR:

- \* CALL BEFORE YOU DIG!
- \* CHECK WITH OWNER TO CONFIRM PROPER ORIENTATION OF BUILDING.
- \* CALL LOCAL BUILDING OFFICIAL TO VERIFY PROPER FOOTING DEPTH.
- \* CALL LOCAL BUILDING OFFICIAL FOR PIER OR FOOTING INSPECTION BEFORE ANY CONCRETE IS POURED.
- \* TOP OF WALL TO FINISH FLOOR HEIGHT CRITICAL TO PROPER FIT OF STAIRS WHEN APPLICABLE.
- \* TYPICAL FOUNDATION DESIGN SPECS -
  - CONCRETE FLOOR 3500 PSI PITCHED 1/8" PER FOOT.
  - CONCRETE WALLS 3000 PSI.
- \* REFER TO SECTION PAGE FOR ADDITIONAL FOUNDATION DETAILS.

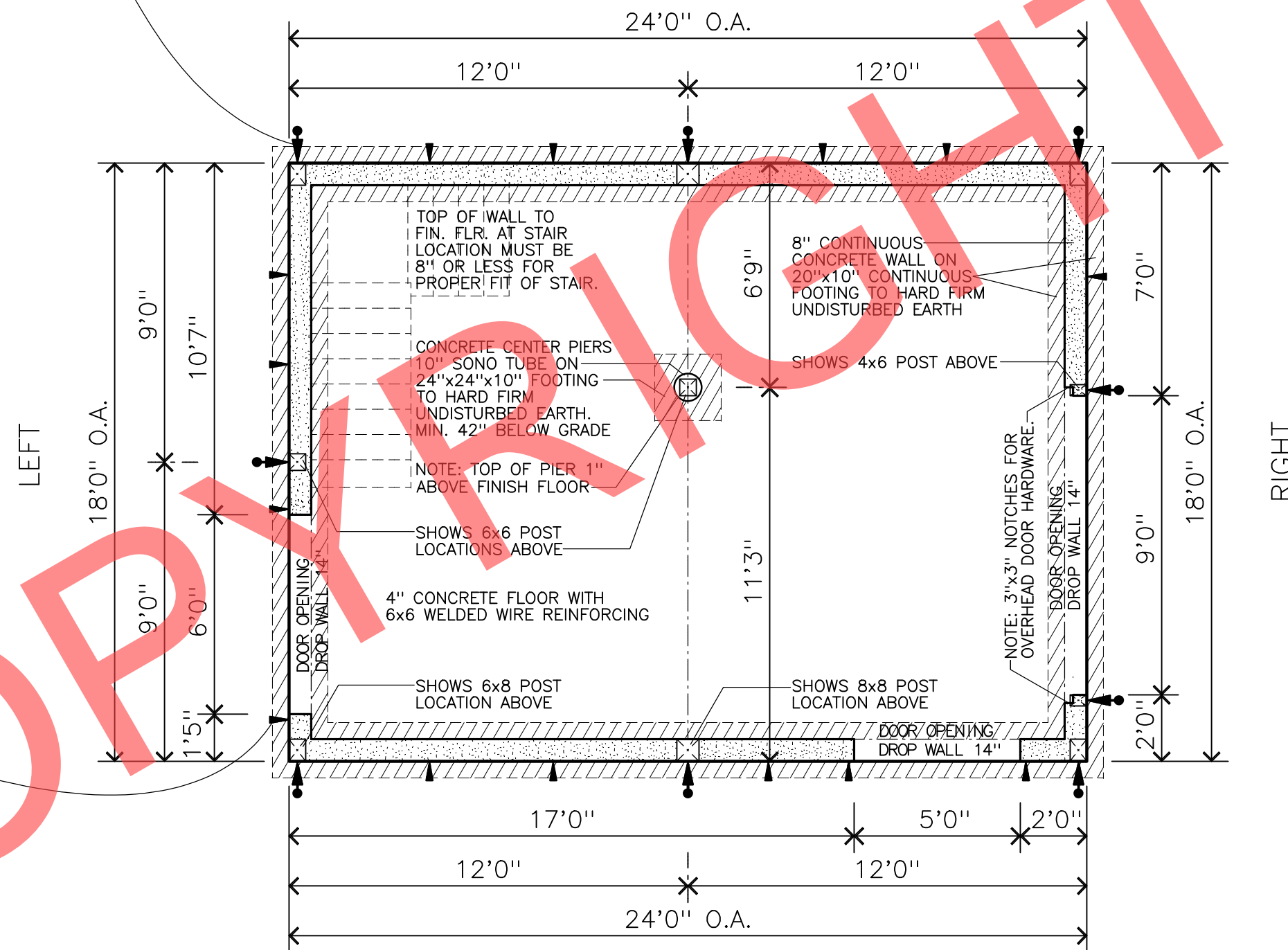

FOUNDATION PLAN SCALE: 1/4" = 1'0"

FRONT

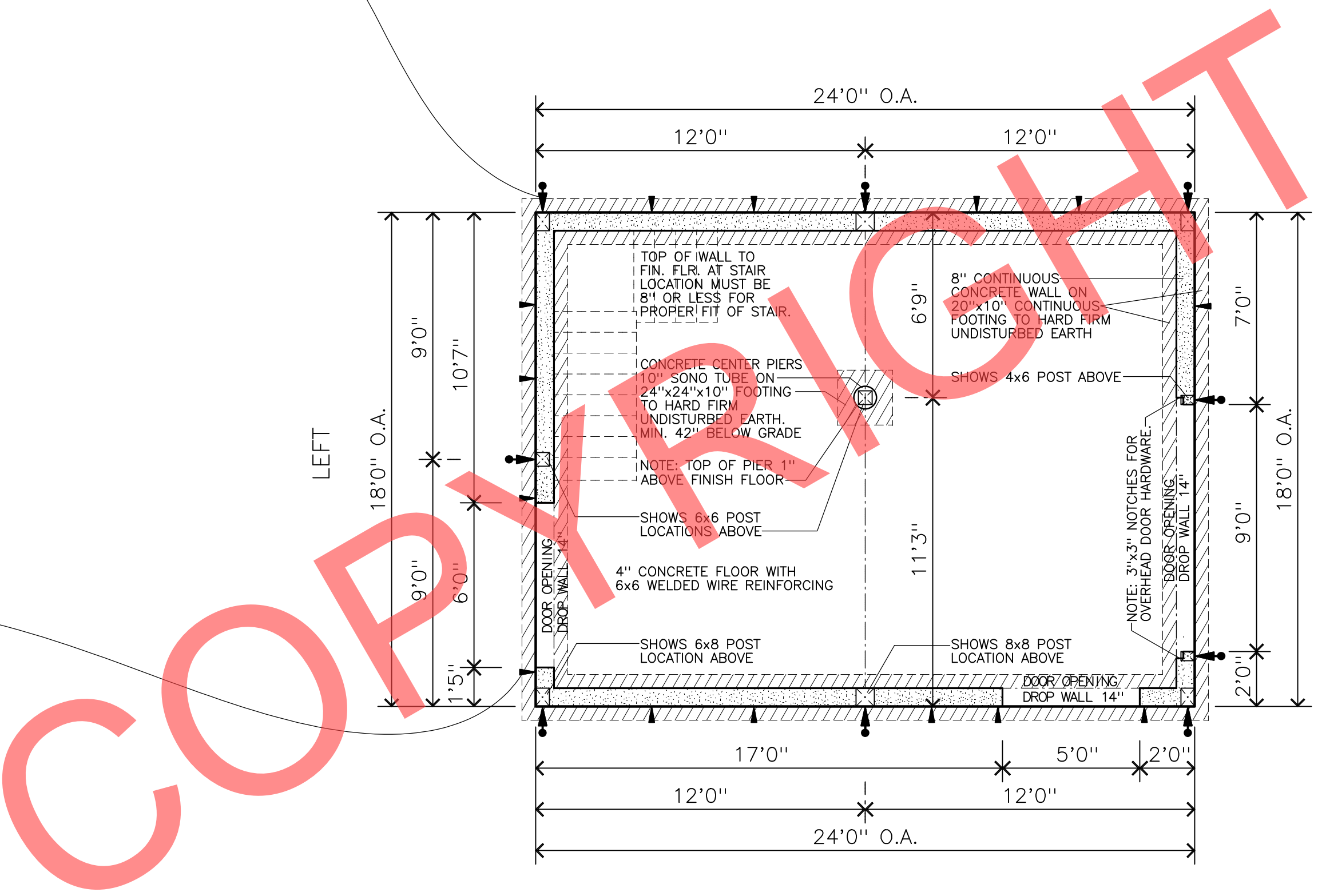

**COPYRIGHT NOTICE:**  
 THESE DOCUMENTS ILLUSTRATE AN ORIGINAL DESIGN BY COUNTRY CARPENTERS INCORPORATED, THEY ARE THE PROPERTY OF COUNTRY CARPENTERS INCORPORATED WHO RETAINS ALL COMMON LAW, STATUTORY AND OTHER RESERVED RIGHTS, INCLUDING COPYRIGHT.  
 THE PURCHASER / OWNER ACKNOWLEDGES THAT THE PLANS, SPECIFICATIONS, DESIGNS AND DRAWINGS OF COUNTRY CARPENTERS INCORPORATED, ARE NOT TO BE USED BY ANY PERSONS OTHER THAN THE PURCHASER / OWNER AND THAT SUCH DOCUMENTS ARE PROTECTED BY THE COPYRIGHT LAWS OF THE UNITED STATES. THESE DOCUMENTS ARE NOT TO BE REPRODUCED OR TRANSFERRED AND ANY VIOLATION OF THIS COPYRIGHT WILL BE PROSECUTED TO THE FULL EXTENT OF THE LAW.  
 THIS PLAN IS LIMITED TO THE CONSTRUCTION OF THE ONE BUILDING PURCHASE FROM COUNTRY CARPENTERS INCORPORATED.

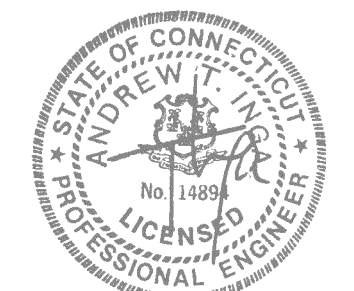

SEAL IS FOR STRUCTURAL DESIGN ONLY

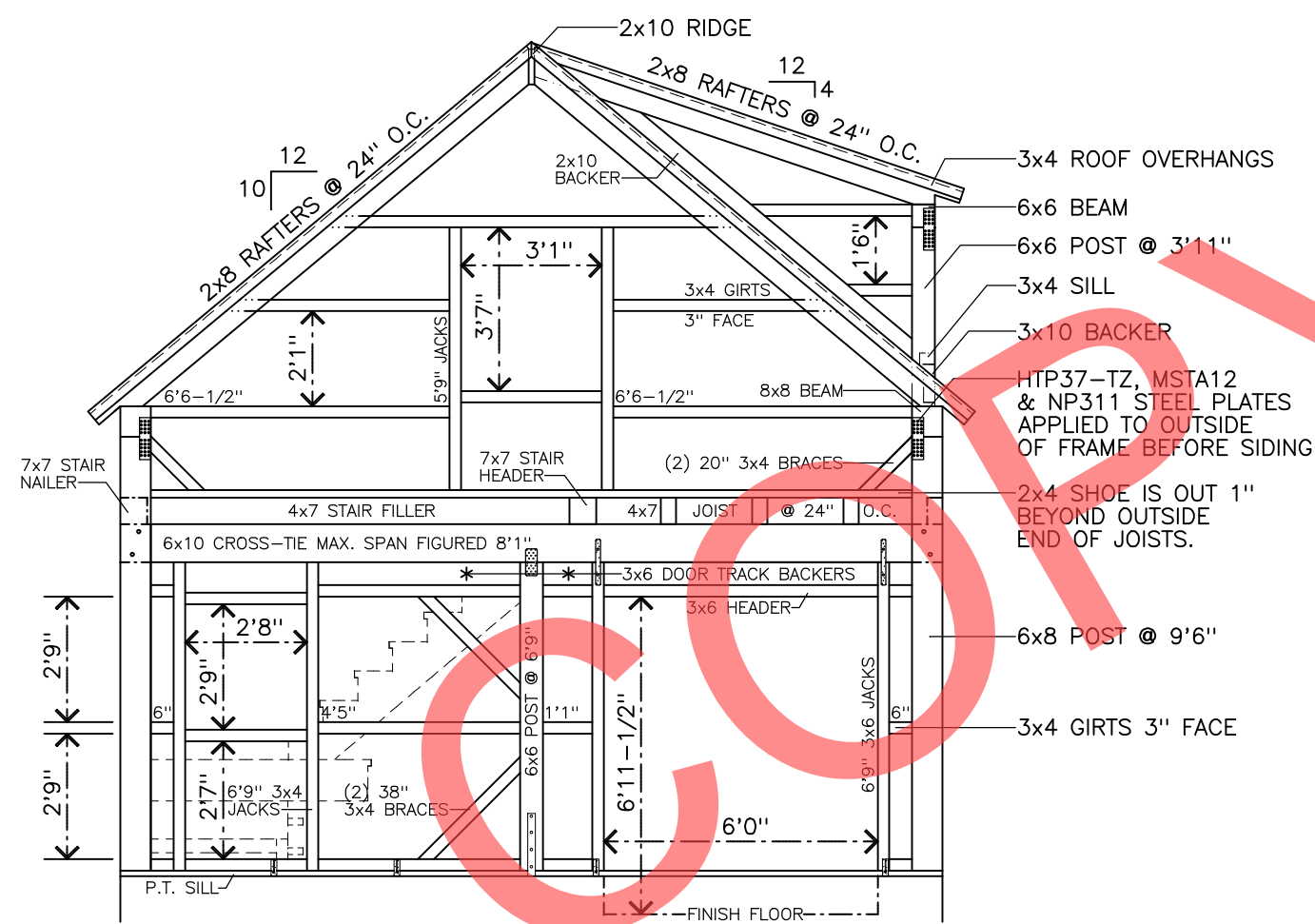

LEFT FRAMING SCALE: 1/4" = 1'0"  
VIEW FROM OUTSIDE

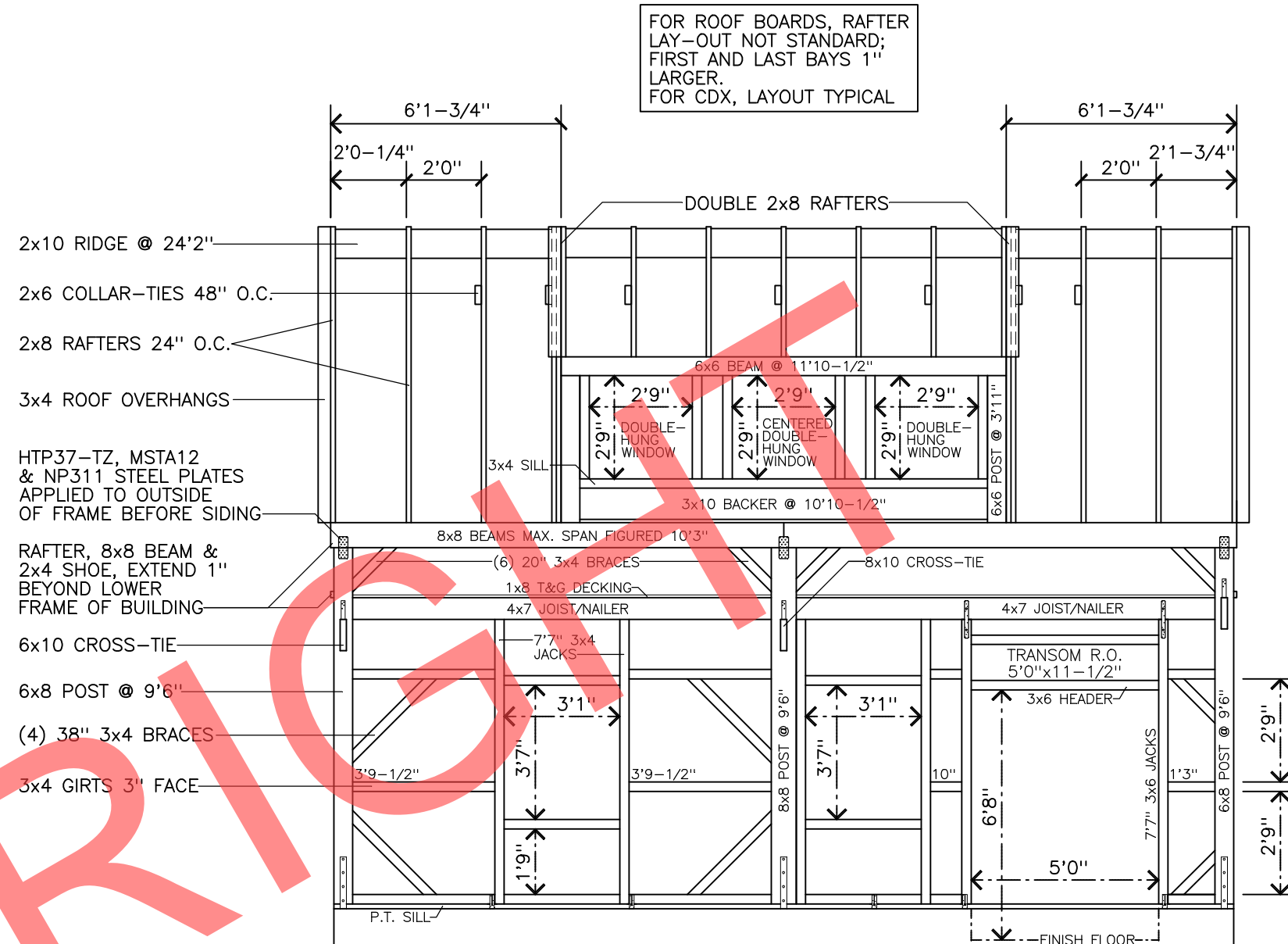

FRONT FRAMING SCALE: 1/4" = 1'0"  
VIEW FROM OUTSIDE

FOR ROOF BOARDS, RAFTER  
LAY-OUT NOT STANDARD;  
FIRST AND LAST BAYS 1"  
LARGER.  
FOR CDX, LAYOUT TYPICAL

**COPYRIGHT NOTICE:**  
THESE DOCUMENTS ILLUSTRATE AN ORIGINAL DESIGN BY COUNTRY CARPENTERS INCORPORATED, THEY ARE THE PROPERTY OF COUNTRY CARPENTERS INCORPORATED WHO RETAINS ALL COMMON LAW, STATUTORY AND OTHER RESERVED RIGHTS, INCLUDING COPYRIGHT.  
THE PURCHASER / OWNER ACKNOWLEDGES THAT THE PLANS, SPECIFICATIONS, DESIGNS AND DRAWINGS OF COUNTRY CARPENTERS INCORPORATED, ARE NOT TO BE USED BY ANY PERSONS OTHER THAN THE PURCHASER / OWNER AND THAT SUCH DOCUMENTS ARE PROTECTED BY THE COPYRIGHT LAWS OF THE UNITED STATES. THESE DOCUMENTS ARE NOT TO BE REPRODUCED OR TRANSFERRED AND ANY VIOLATION OF THIS COPYRIGHT WILL BE PROSECUTED TO THE FULL EXTENT OF THE LAW.  
THIS PLAN IS LIMITED TO THE CONSTRUCTION OF THE ONE BUILDING PURCHASE FROM COUNTRY CARPENTERS INCORPORATED.

ALL MAIN POSTS, BEAMS & JOISTS  
GRADED #1 &/ OR #2 N.E.L.M.A.  
EASTERN PINE, RAFTERS GRADED  
#2 S-P-F UNLESS OTHERWISE NOTED.

NOTE:  
FOR CONNECTION DETAILS  
SEE PAGE 8.



SEAL IS FOR STRUCTURAL  
DESIGN ONLY

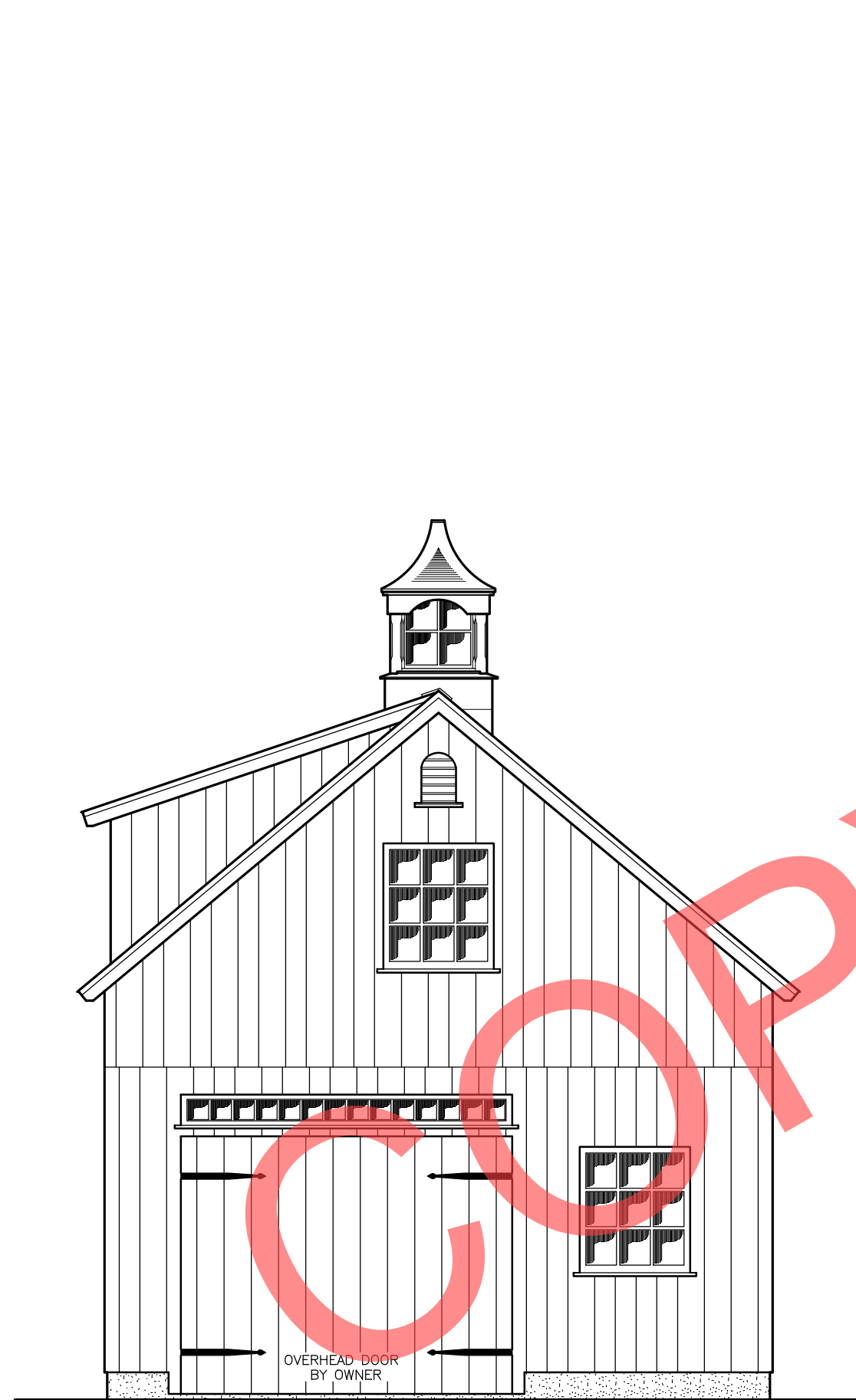

RIGHT ELEVATION SCALE: 1/4" = 1'0"



REAR ELEVATION SCALE: 1/4" = 1'0"

COPYRIGHT NOTICE:

THESE DOCUMENTS ILLUSTRATE AN ORIGINAL DESIGN BY COUNTRY CARPENTERS INCORPORATED, THEY ARE THE PROPERTY OF COUNTRY CARPENTERS INCORPORATED WHO RETAINS ALL COMMON LAW, STATUTORY AND OTHER RESERVED RIGHTS, INCLUDING COPYRIGHT.

THE PURCHASER / OWNER ACKNOWLEDGES THAT THE PLANS, SPECIFICATIONS, DESIGNS AND DRAWINGS OF COUNTRY CARPENTERS INCORPORATED, ARE NOT TO BE USED BY ANY PERSONS OTHER THAN THE PURCHASER / OWNER AND THAT SUCH DOCUMENTS ARE PROTECTED BY THE COPYRIGHT LAWS OF THE UNITED STATES. THESE DOCUMENTS ARE NOT TO BE REPRODUCED OR TRANSFERRED AND ANY VIOLATION OF THIS COPYRIGHT WILL BE PROSECUTED TO THE FULL EXTENT OF THE LAW.

THIS PLAN IS LIMITED TO THE CONSTRUCTION OF THE ONE BUILDING PURCHASE FROM COUNTRY CARPENTERS INCORPORATED.

NOTE; VERY IMPORTANT, K.D. (KILN DRIED) SIDING, TRIM, LOFT DECKING, & ROOF BOARDS MUST BE PROTECTED FROM ABSORBING MOISTURE ON THE CONSTRUCTION SITE. KEEP BOARDS UP OFF THE GROUND, & COVERED TO PROTECT FROM GROUND MOISTURE & RAIN. WINDOWS & DOOR KITS SHOULD BE KEPT INSIDE, UNTIL READY TO USE.

NOTE:  
FOR CONNECTION DETAILS  
SEE PAGE 8.

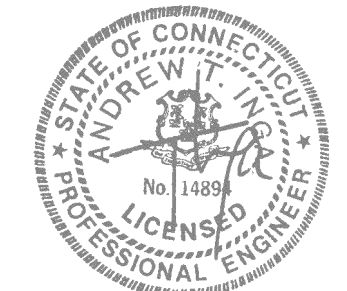

SEAL IS FOR STRUCTURAL DESIGN ONLY

FOR ROOF BOARDS, RAFTER LAY-OUT NOT STANDARD; FIRST AND LAST BAYS 1" LARGER. FOR CDX, LAYOUT TYPICAL

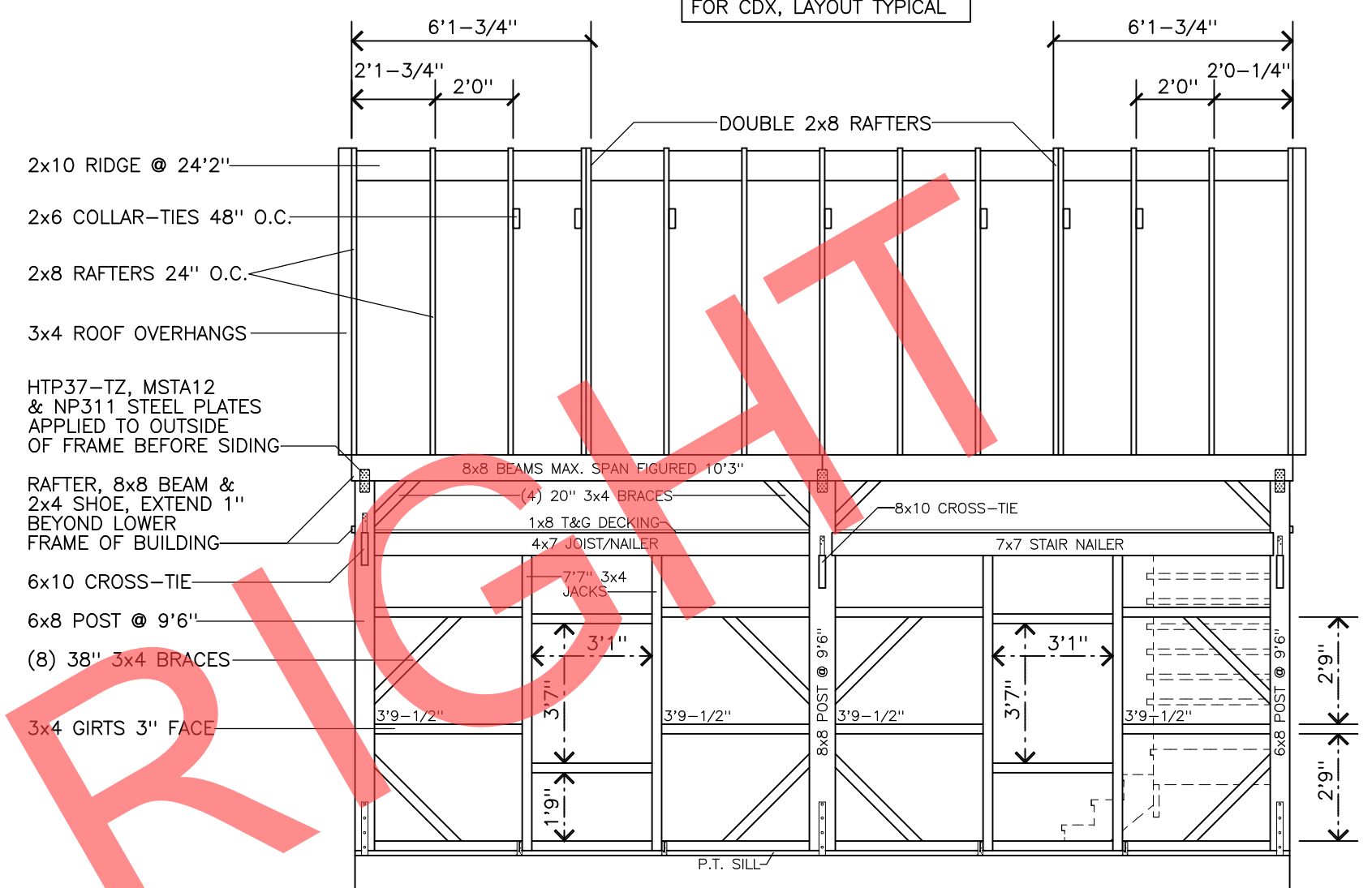

REAR FRAMING SCALE: 1/4" = 1'0"  
VIEW FROM OUTSIDE

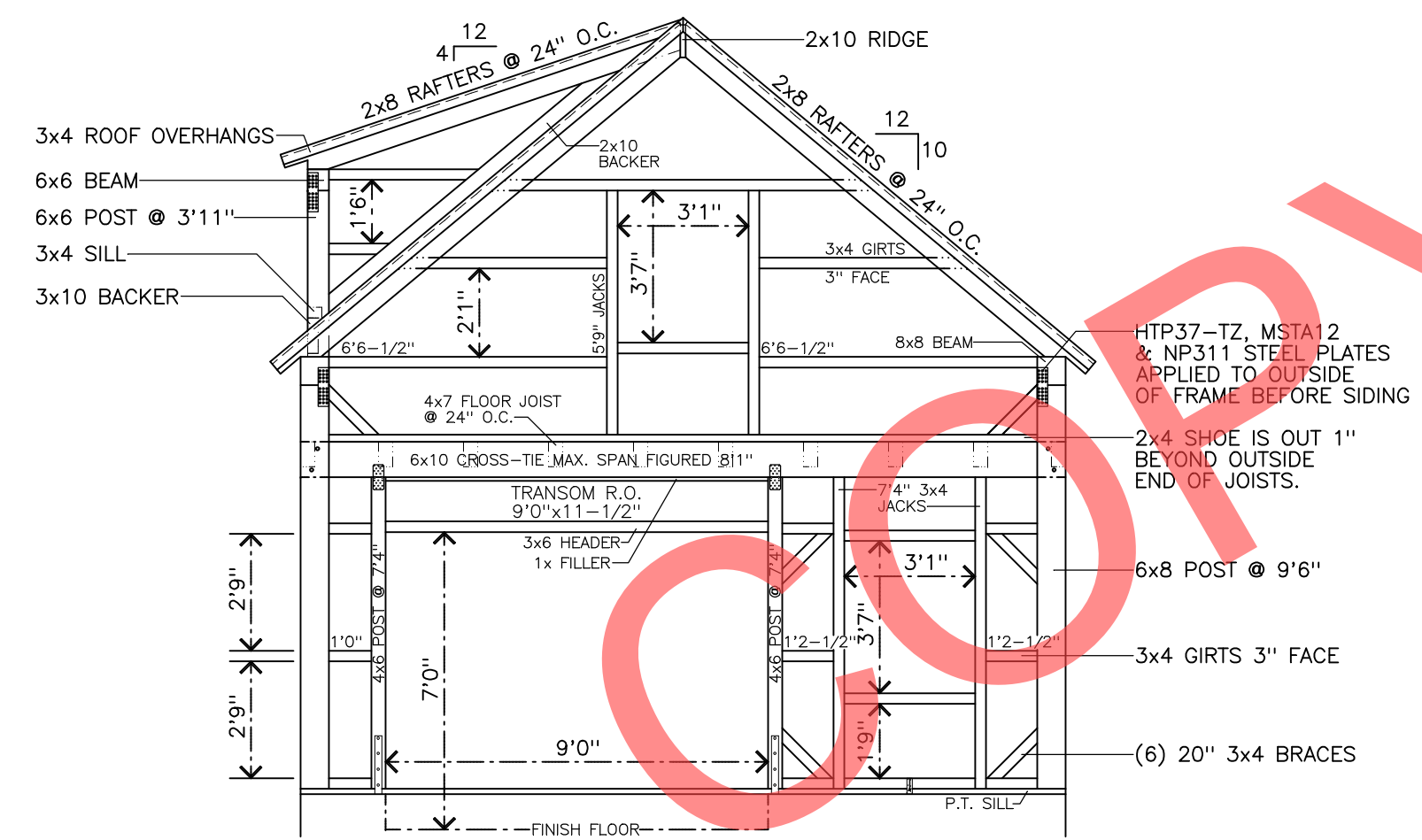

RIGHT FRAMING SCALE: 1/4" = 1'0"  
VIEW FROM OUTSIDE

**COPYRIGHT NOTICE:**  
 THESE DOCUMENTS ILLUSTRATE AN ORIGINAL DESIGN BY COUNTRY CARPENTERS INCORPORATED, THEY ARE THE PROPERTY OF COUNTRY CARPENTERS INCORPORATED WHO RETAINS ALL COMMON LAW, STATUTORY AND OTHER RESERVED RIGHTS, INCLUDING COPYRIGHT.  
 THE PURCHASER / OWNER ACKNOWLEDGES THAT THE PLANS, SPECIFICATIONS, DESIGNS AND DRAWINGS OF COUNTRY CARPENTERS INCORPORATED, ARE NOT TO BE USED BY ANY PERSONS OTHER THAN THE PURCHASER / OWNER AND THAT SUCH DOCUMENTS ARE PROTECTED BY THE COPYRIGHT LAWS OF THE UNITED STATES. THESE DOCUMENTS ARE NOT TO BE REPRODUCED OR TRANSFERRED AND ANY VIOLATION OF THIS COPYRIGHT WILL BE PROSECUTED TO THE FULL EXTENT OF THE LAW.  
 THIS PLAN IS LIMITED TO THE CONSTRUCTION OF THE ONE BUILDING PURCHASE FROM COUNTRY CARPENTERS INCORPORATED.

ALL MAIN POSTS, BEAMS & JOISTS GRADED #1 &/ OR #2 N.E.L.M.A. EASTERN PINE, RAFTERS GRADED #2 S-P-F UNLESS OTHERWISE NOTED.

NOTE:  
FOR CONNECTION DETAILS SEE PAGE 8.



SEAL IS FOR STRUCTURAL DESIGN ONLY

ALL MAIN POSTS, BEAMS & JOISTS  
GRADED #1 &/ OR #2 N.E.L.M.A.  
EASTERN PINE, RAFTERS GRADED  
#2 S-P-F UNLESS OTHERWISE NOTED.

STRUCTURAL DESIGN DATA:  
WIND LOAD 120 MPH  
ROOF LOAD 40 # PSF  
STORAGE LOFT LOAD 40 # PSF

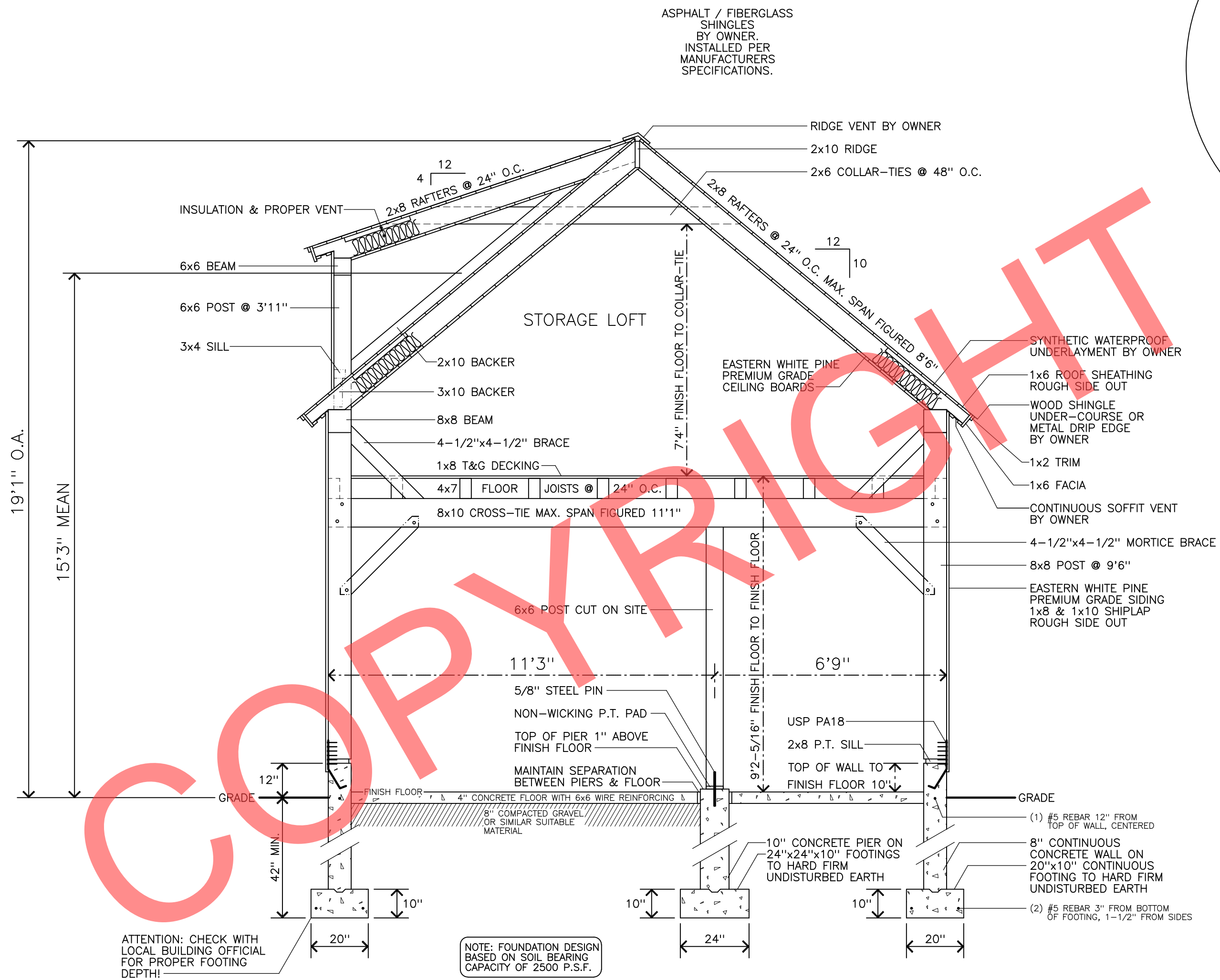
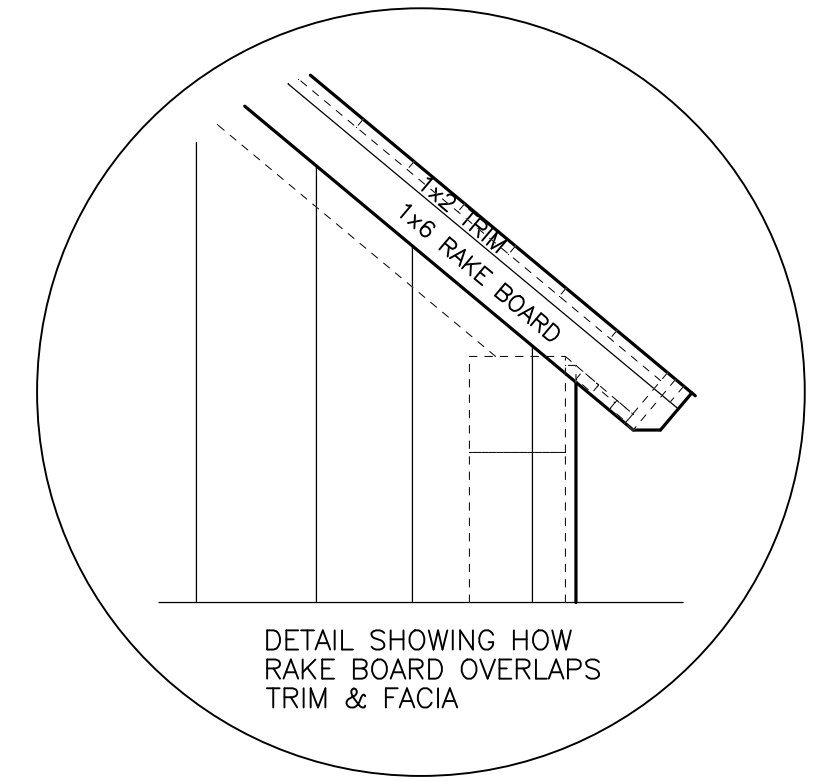

SECTION THRU SCALE: 3/8" = 1'0"

COPYRIGHT NOTICE:

THESE DOCUMENTS ILLUSTRATE AN ORIGINAL DESIGN BY COUNTRY CARPENTERS INCORPORATED, THEY ARE THE PROPERTY OF COUNTRY CARPENTERS INCORPORATED WHO RETAINS ALL COMMON LAW, STATUTORY AND OTHER RESERVED RIGHTS, INCLUDING COPYRIGHT.

THE PURCHASER / OWNER ACKNOWLEDGES THAT THE PLANS, SPECIFICATIONS, DESIGNS AND DRAWINGS OF COUNTRY CARPENTERS INCORPORATED, ARE NOT TO BE USED BY ANY PERSONS OTHER THAN THE PURCHASER / OWNER AND THAT SUCH DOCUMENTS ARE PROTECTED BY THE COPYRIGHT LAWS OF THE UNITED STATES. THESE DOCUMENTS ARE NOT TO BE REPRODUCED OR TRANSFERRED AND ANY VIOLATION OF THIS COPYRIGHT WILL BE PROSECUTED TO THE FULL EXTENT OF THE LAW.

THIS PLAN IS LIMITED TO THE CONSTRUCTION OF THE ONE BUILDING PURCHASE FROM COUNTRY CARPENTERS INCORPORATED.

FLOOR TYPICALLY PITCHED 1/8" PER FOOT.

CONCRETE FLOOR  
3500 PSI

CONCRETE WALLS  
3000 PSI

NOTE:  
FOR CONNECTION DETAILS  
SEE PAGE 8.

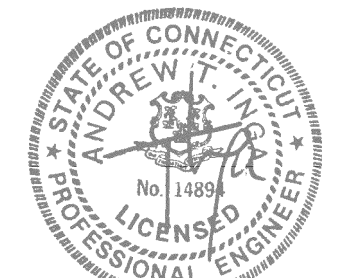

SEAL IS FOR STRUCTURAL DESIGN ONLY

ALL MAIN POSTS, BEAMS & JOISTS  
GRADED #1 &/ OR #2 N.E.L.M.A.  
EASTERN PINE, RAFTERS GRADED  
#2 S-P-F UNLESS OTHERWISE NOTED.

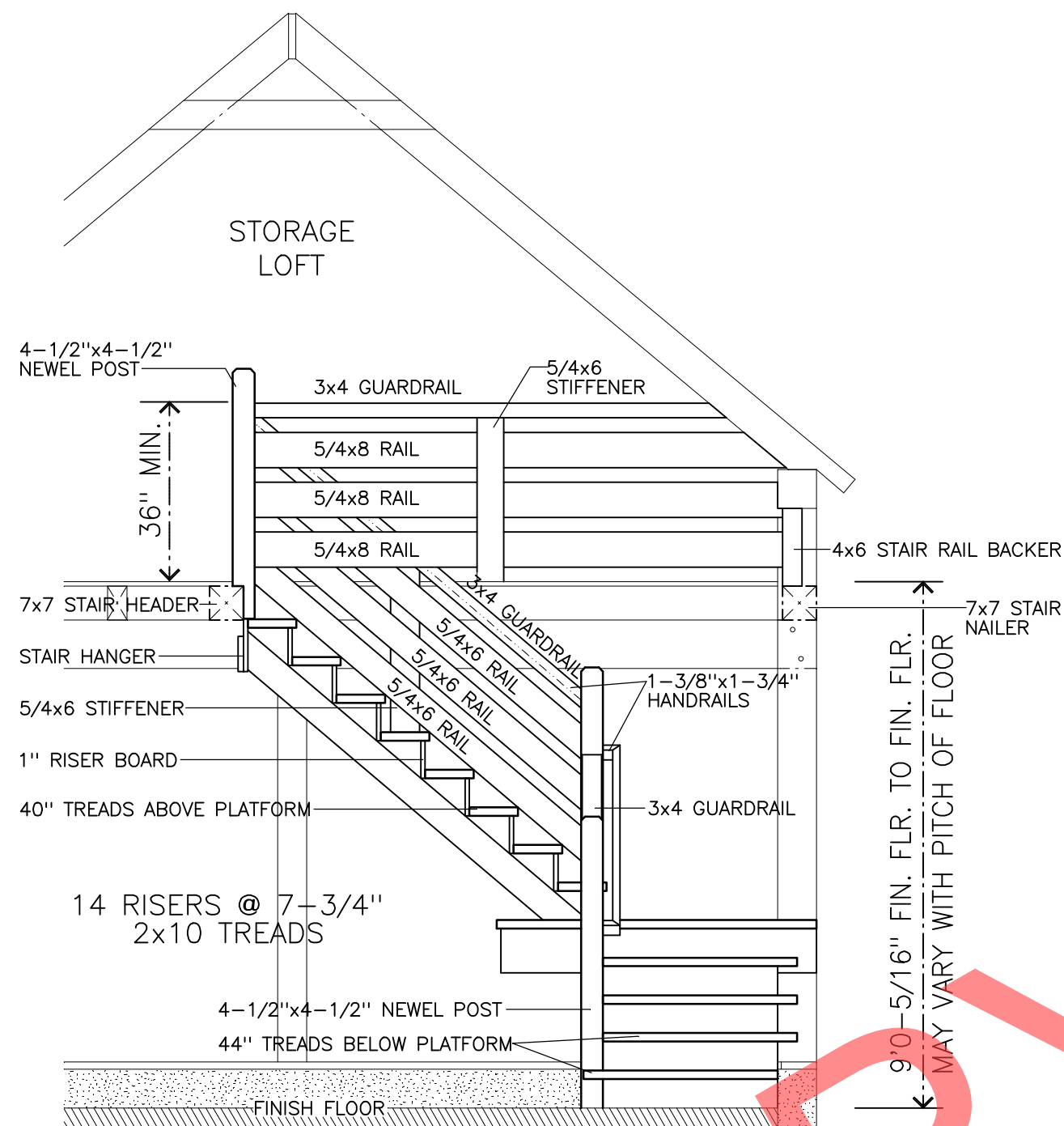

STAIR DETAIL SCALE: 3/8" = 1'0"  
VIEW FROM INSIDE

ON SITE CARPENTER/BUILDER TO VERIFY  
DIMENSIONS ARE AS SHOWN, AND IS  
RESPONSIBLE THAT STAIRS ARE BUILT  
TO BUILDING CODE SPECIFICATIONS.

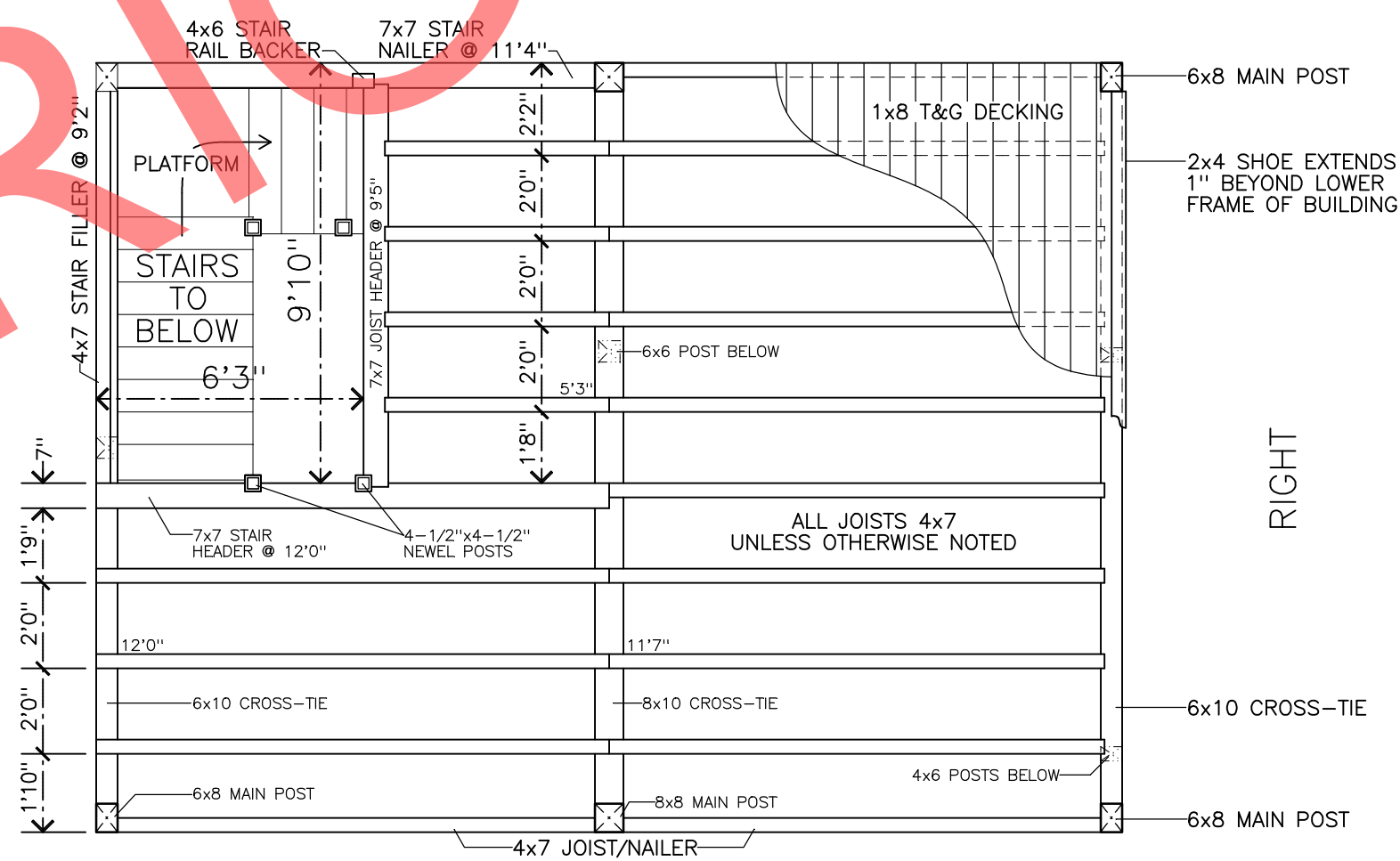

STORAGE LOFT FRAMING PLAN SCALE: 1/4" = 1'0"  
VIEW FROM ABOVE  
FRONT

COPYRIGHT BRIGHT

COPYRIGHT NOTICE:

THESE DOCUMENTS ILLUSTRATE AN ORIGINAL DESIGN BY COUNTRY CARPENTERS INCORPORATED, THEY ARE THE PROPERTY OF COUNTRY CARPENTERS INCORPORATED WHO RETAINS ALL COMMON LAW, STATUTORY AND OTHER RESERVED RIGHTS, INCLUDING COPYRIGHT.

THE PURCHASER / OWNER ACKNOWLEDGES THAT THE PLANS, SPECIFICATIONS, DESIGNS AND DRAWINGS OF COUNTRY CARPENTERS INCORPORATED, ARE NOT TO BE USED BY ANY PERSONS OTHER THAN THE PURCHASER / OWNER AND THAT SUCH DOCUMENTS ARE PROTECTED BY THE COPYRIGHT LAWS OF THE UNITED STATES. THESE DOCUMENTS ARE NOT TO BE REPRODUCED OR TRANSFERRED AND ANY VIOLATION OF THIS COPYRIGHT WILL BE PROSECUTED TO THE FULL EXTENT OF THE LAW.

THIS PLAN IS LIMITED TO THE CONSTRUCTION OF THE ONE BUILDING PURCHASE FROM COUNTRY CARPENTERS INCORPORATED.

NOTE; VERY IMPORTANT, K.D. (KILN DRIED) SIDING, TRIM, LOFT DECKING, & ROOF BOARDS MUST BE PROTECTED FROM ABSORBING MOISTURE ON THE CONSTRUCTION SITE. KEEP BOARDS UP OFF THE GROUND, & COVERED TO PROTECT FROM GROUND MOISTURE & RAIN. WINDOWS & DOOR KITS SHOULD BE KEPT INSIDE, UNTIL READY TO USE.

NOTE:  
FOR CONNECTION DETAILS  
SEE PAGE 8.

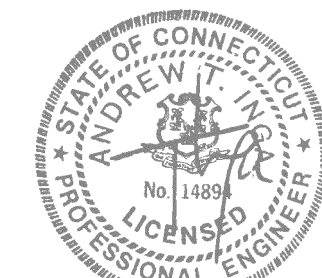

SEAL IS FOR STRUCTURAL DESIGN ONLY

VIEW OF GABLE END

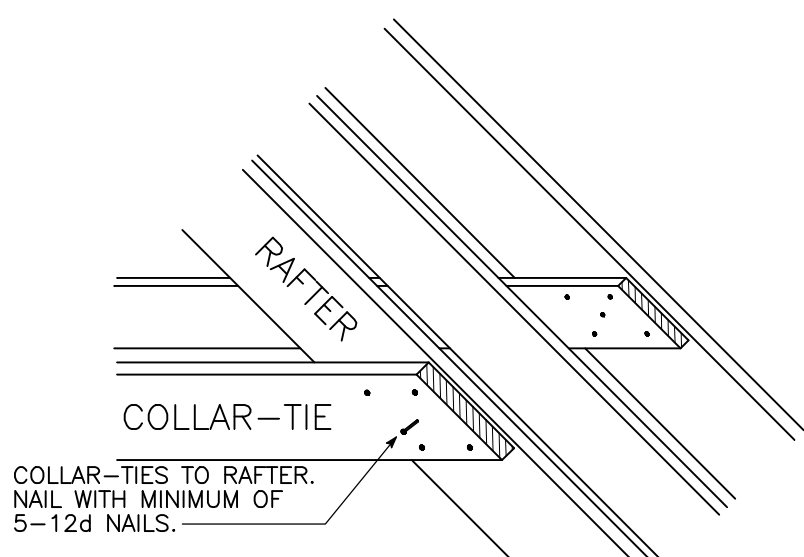
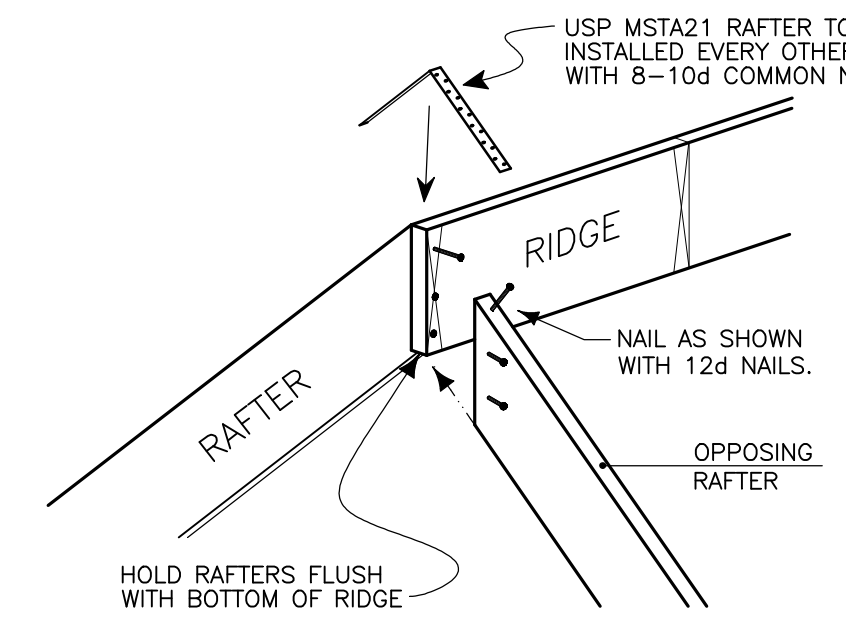
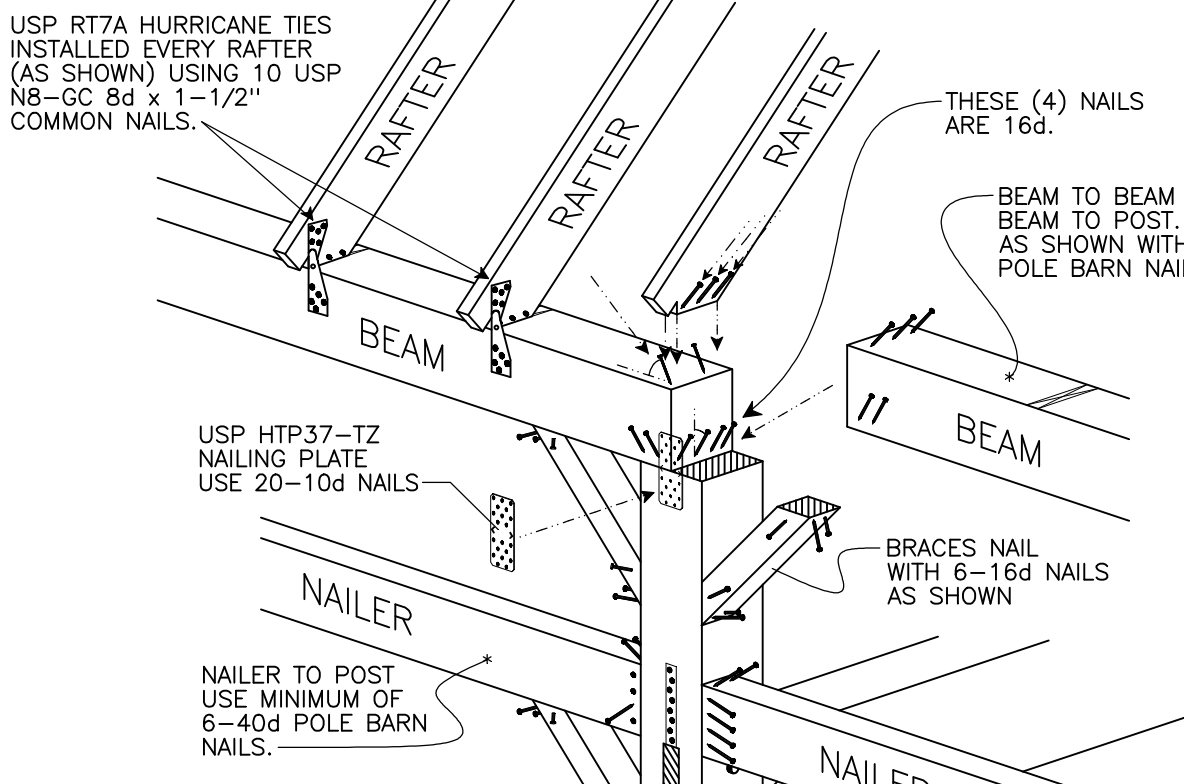

COLLAR-TIES TO RAFTERS

RAFTERS TO RIDGE

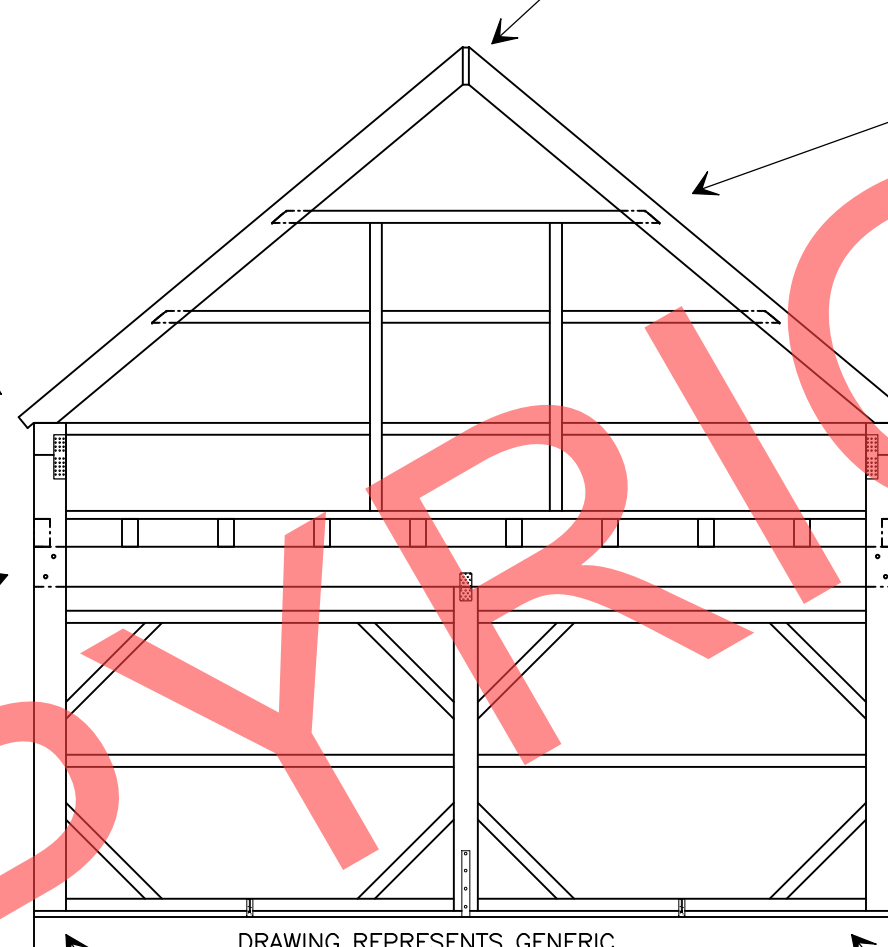

DRAWING REPRESENTS GENERIC VIEW OF A STANDARD 1-1/2 STORY BARN. SEE COLOR-CODED PLAN FOR SPECIFIC FRAMING.

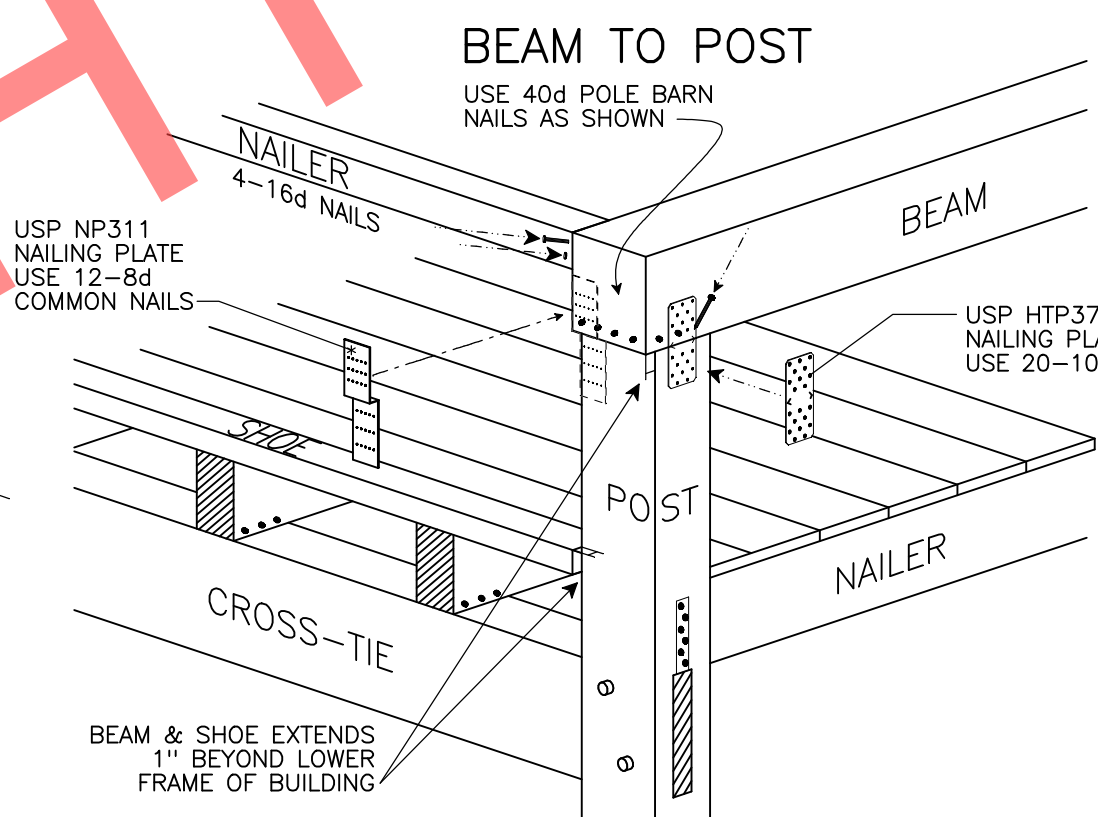

BEAM TO POST

USP KRPS28 STRAP NAILED WELL WITH 8-16d COMMON NAILS EACH SIDE

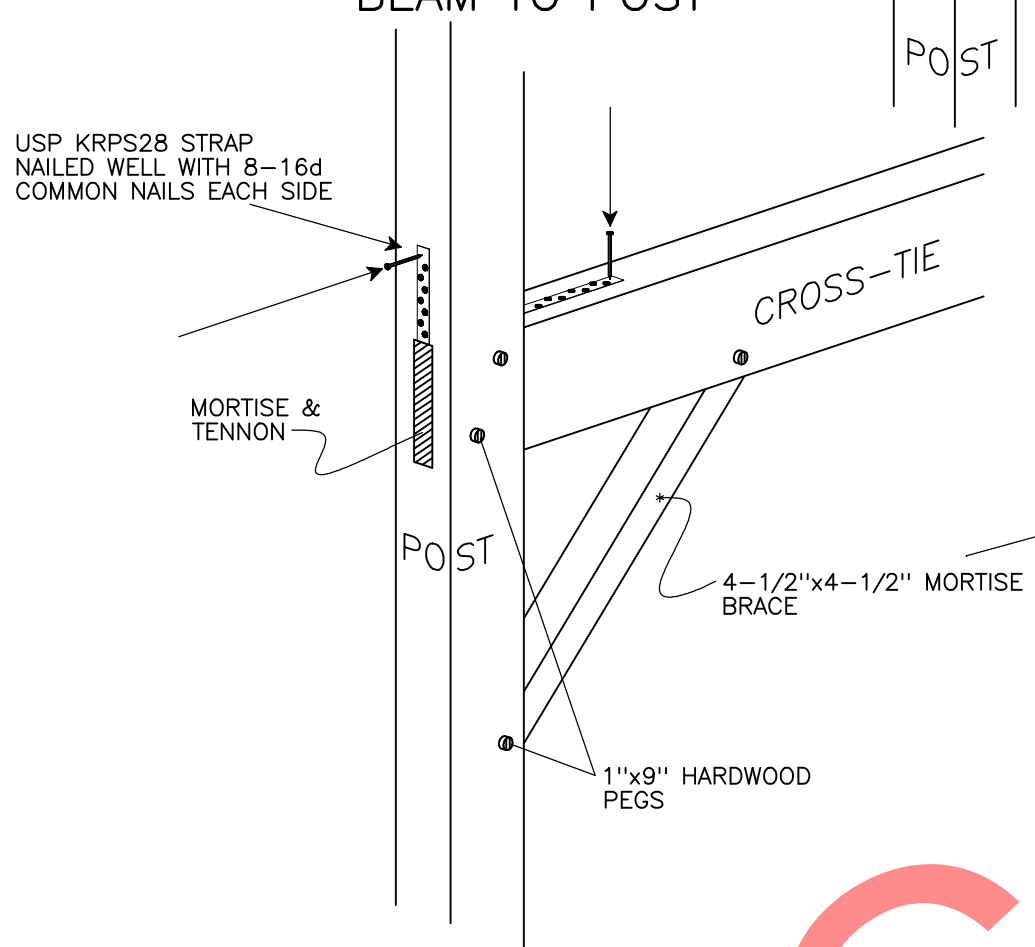

BEAM TO BEAM & BEAM TO POST

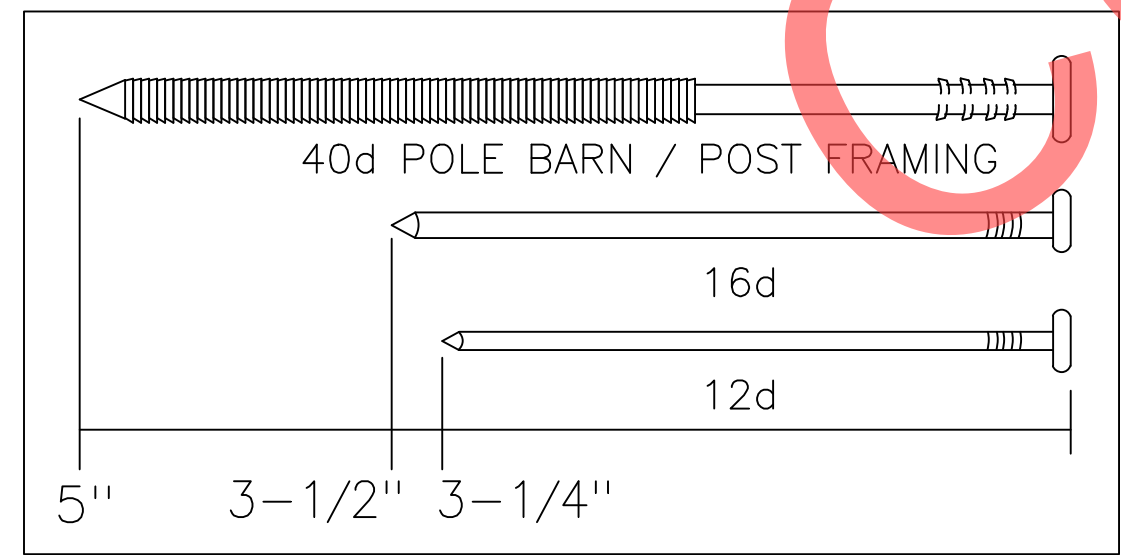

USP PA18 ANCHOR NAILED WELL WITH 12-16d COMMON NAILS

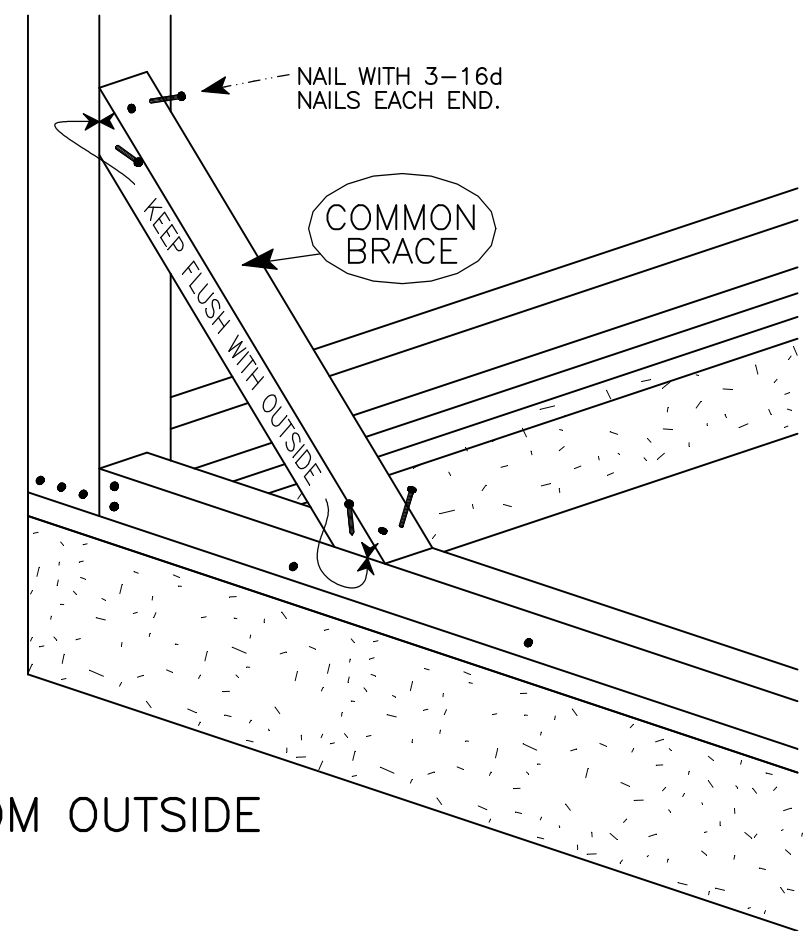
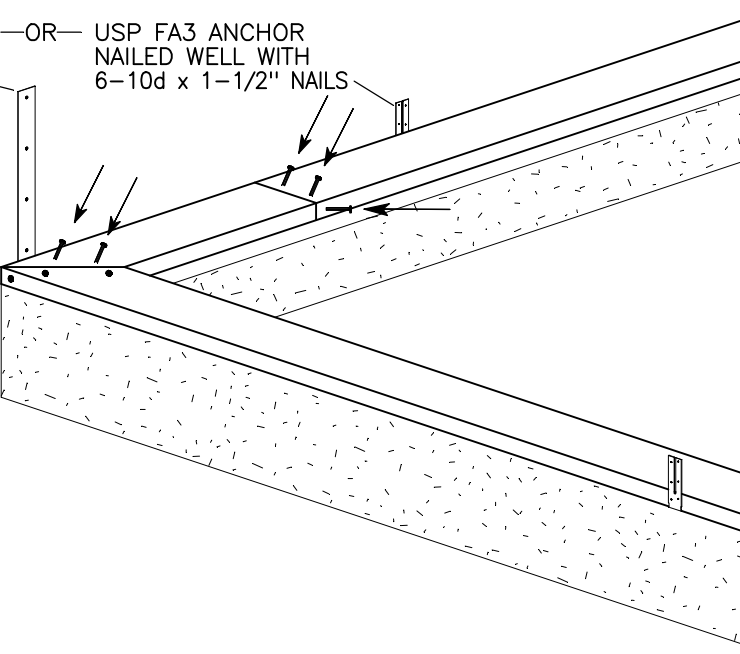

VIEW FROM OUTSIDE

**COPYRIGHT NOTICE:**  
 THESE DOCUMENTS ILLUSTRATE AN ORIGINAL DESIGN BY COUNTRY CARPENTERS INCORPORATED, THEY ARE THE PROPERTY OF COUNTRY CARPENTERS INCORPORATED WHO RETAINS ALL COMMON LAW, STATUTORY AND OTHER RESERVED RIGHTS, INCLUDING COPYRIGHT.  
 THE PURCHASER / OWNER ACKNOWLEDGES THAT THE PLANS, SPECIFICATIONS, DESIGNS AND DRAWINGS OF COUNTRY CARPENTERS INCORPORATED, ARE NOT TO BE USED BY ANY PERSONS OTHER THAN THE PURCHASER / OWNER AND THAT SUCH DOCUMENTS ARE PROTECTED BY THE COPYRIGHT LAWS OF THE UNITED STATES. THESE DOCUMENTS ARE NOT TO BE REPRODUCED OR TRANSFERRED AND ANY VIOLATION OF THIS COPYRIGHT WILL BE PROSECUTED TO THE FULL EXTENT OF THE LAW.  
 THIS PLAN IS LIMITED TO THE CONSTRUCTION OF THE ONE BUILDING PURCHASE FROM COUNTRY CARPENTERS INCORPORATED.



SEAL IS FOR STRUCTURAL DESIGN ONLY