



**EVERSOURCE
TOWN TREE TRIMMING PERMIT
2024**

I hereby grant a permit to prune and/or remove trees and brush in the Town of Weston, Connecticut in accordance with Connecticut State Statutes, Section 23-65 and subject to Eversource and/or its Contractors providing prior to work taking place a Certificate of Insurance for the Contractor(s) performing the work. A complete work plan will be outlined for the Weston Tree Warden along with locations.

By  Date 1/24/2024
Tree Warden

 Date 1/24/2024
Eversource Representative
SAMUEL BERG

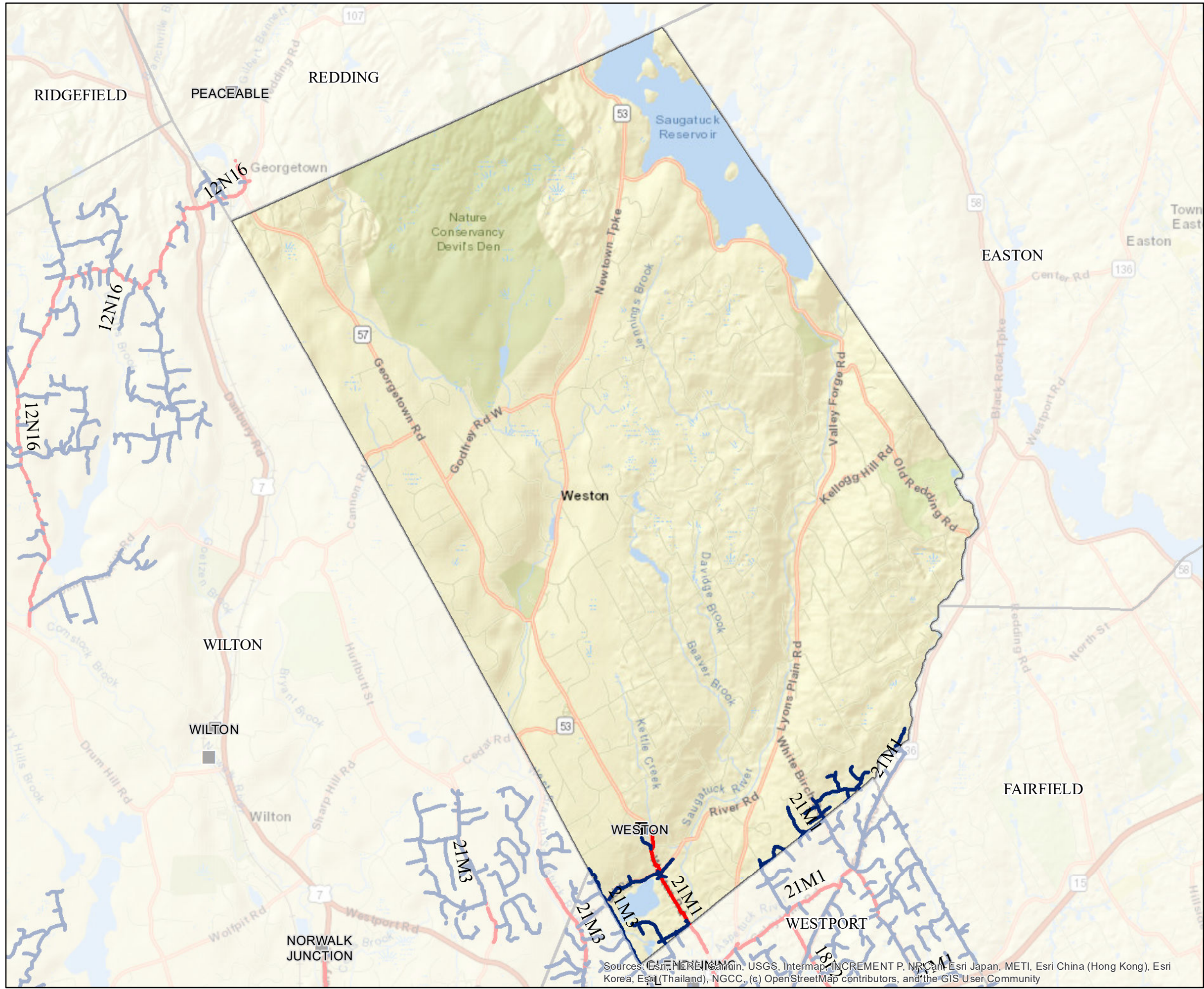

WESTON

OH Primary 2024 Trimming

- Backbone Maintenance Trimming
- Scheduled Maintenance Trimming
- Substations
- Town Boundary

Town Mileage Summary

<u>BB METT:</u>	<u>0.85</u>
<u>SMT:</u>	<u>4.54</u>
<u>Total:</u>	<u>5.39</u>

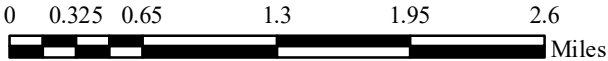
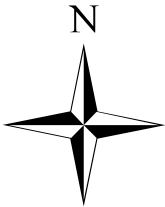

PROPRIETARY INFORMATION: The material contained on the Overhead Distribution Circuit Map shall be considered proprietary to Eversource (ES), and Users (which shall be defined as any person or entity who has received the Map through sale, purchase, exchange gift, or otherwise) shall keep it in confidence and shall not furnish or disclose it to any third party without the prior written permission of Eversource.

Date: 12/6/2023

Sources: Esri, HERE, Garmin, USGS, Intermap, INCREMENT P, NRCan, Esri Japan, METI, Esri China (Hong Kong), Esri Korea, Esri (Thailand), NGCC, (c) OpenStreetMap contributors, and the GIS User Community