

LOCATION MAP
SCALE: 1"=800'

- GENERAL SURVEY NOTES**
- THIS SURVEY AND MAP HAS BEEN PREPARED IN ACCORDANCE WITH THE REGULATION OF CONNECTICUT STATE AGENCIES, SECTION 20-300b-1 THROUGH 20-300b-20, AND THE "MINIMUM STANDARDS FOR SURVEYS AND MAPS IN THE STATE OF CONNECTICUT" AS ADOPTED BY THE CONNECTICUT ASSOCIATION OF LAND SURVEYORS, INC. ON SEPTEMBER 26, 1996.
 - THE BOUNDARY DETERMINATION IS BASED UPON THE DEPENDENT RESURVEY METHOD.
 - THE SURVEY CONFORMS TO HORIZONTAL CLASS A-2 ACCURACY STANDARDS. VERTICAL DATA CONFORMS TO CLASS V-2 STANDARDS. ELEVATIONS REFER TO NAVD 88 DATUM.
 - BEARINGS, COORDINATES AND ELEVATIONS ARE DERIVED FROM THE CONNECTICUT GEODETIC SURVEY (CTGS) VIA GPS TECHNOLOGY AND CONVENTIONAL SURVEY METHODS.
 - THIS IS AN IMPROVEMENT LOCATION SURVEY. THE PURPOSE OF WHICH IS TO SHOW AS-BUILT CONDITIONS.
 - PROPERTY IS ALSO KNOWN AS TOWN OF WESTON TAX LOT 128 ON ASSESSORS MAP 16 BLOCK 2.
 - TOTAL AREA = 155,780 SQ.FT. OR 3.576 ACRES
 - PROPERTY LIES IN ZONING DISTRICT "TWO ACRE RESIDENTIAL".
 - A PORTION OF THE PARCEL LIES WITHIN FLOOD ZONE AE (NO ELEV.) AS SHOWN ON FEMA FIRM MAP 090010041F, EFFECTIVE DATE JUNE 18, 2010.
 - THE LOCATION OF UNDERGROUND UTILITIES SHOULD BE CONSIDERED APPROXIMATE AND OTHER THAN DEPICTED HEREON, IF ANY, IS UNKNOWN.
 - MAP REFERENCE:**
 - PLAN ENTITLED "MAP OF PROPERTY PREPARED FOR CHARLES NIENHOUH, WESTON, CONNECTICUT". SCALE: 1" = 60'. DATED: NOVEMBER 15, 2002; REVISED THRU: JUNE 3, 2003. BY DENNIS A. DELIUS. ON FILE IN THE TOWN OF WESTON CLERK'S OFFICE AS MAP 3625.
 - PLAN ENTITLED "ZONING MAP OF PROPERTY PREPARED FOR CLC ASSET HOLDINGS LLC, 5 TIFFANY LANE, WESTON, CT.". SCALE: 1" = 30'. DATED: 4/26/18. BY DENNIS A. DELIUS.
 - EXISTING SEPTIC SYSTEM INFORMATION SHOWN HEREON WAS OBTAINED THROUGH AN ELECTRONIC FILE PROVIDED BY RISALI PLANNING & ENGINEERING. FOR OFFICIAL AS-BUILT INFORMATION, SEE THE OFFICIAL PLAN FILED AT THE ASPETUCK HEALTH DEPARTMENT.

76 LORDS HIGHWAY EAST
N/F
MARIANNE EDWARDS
AND
ROBERT N. ROSEMAN

7 TIFFANY LANE
N/F
JEREMY S. & JUAD
MASTERS

3 ALEXANDER LANE
N/F
JOSLYN A. & STEPHEN J.
CROWE

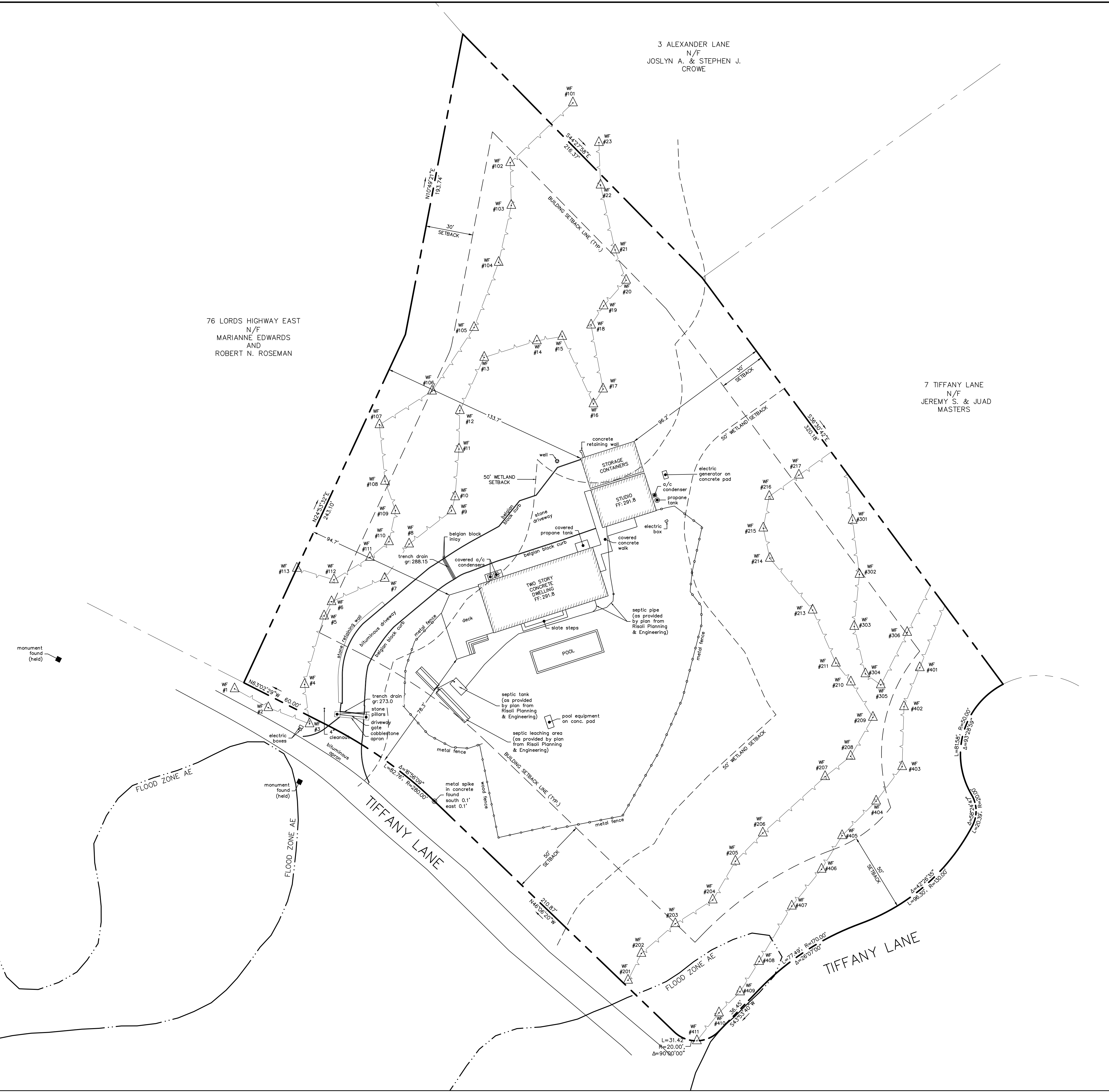

GENERAL REQUIREMENTS
DISTRICT R-2A

	SECTION	REQUIRED	ACTUAL/PROPOSED	CLAIMED EXEMPTIONS/VARIANCES
MIN. LOT AREA	321.4	2.0 ACRES (87,120 S.F.)	3,576 ACRES (155,780 S.F.)	
MIN. RECTANGLE	321.5	170' X 200'	251' X 365'	
MIN. LOT FRONTAGE	321.5	170'	697.3'	
SETBACKS	321.6			
FRONT	321.6	50'	78.3'	
SIDE	321.6	30'	94.7'	
REAR	321.6	30'	330'	
FARMING STRUCTURES	321.1	100'	N/A	
MAX. BUILDING COVERAGE	321.7	15% = 23,367 S.F.	5,967 S.F. (3.8%)	
MAX. BUILDING HEIGHT	321.8	35'	34.6'	

BUILDING HEIGHT CALCULATIONS

	LENGTH	HEIGHT	PRODUCT
NORTH SIDE:	78.3'	34.1'	2,617.1 SF
SOUTH SIDE:	76.3'	34.3'	2,617.1 SF
EAST SIDE:	32.3'	33.8'	1,159.3 SF
WEST SIDE:	32.3'	35.5'	1,146.7 SF
AVERAGE HEIGHT=	7,524.9 SF/217.2' =		34.6'

No.	Date	REVISION DESCRIPTION
2.	5/24/2023	ADDED EXISTING SEPTIC SYSTEM INFORMATION
1.	5/1/2023	SITE STATISTICS UPDATED

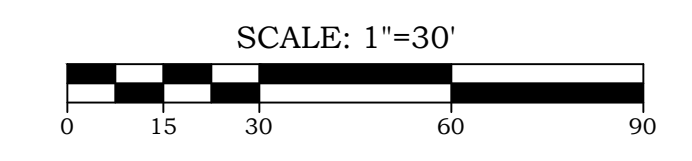

ACCURATE LAND SURVEYING, LLC
13 RESEARCH DRIVE, SUITE 101 MAIN STREET
WOODBRIDGE, CT 06525 MONROE, CT 06468
TEL: 203.881.8145 TEL: 203.880.9459

IMPROVEMENT LOCATION SURVEY
OF
5 TIFFANY LANE
WESTON, CONNECTICUT

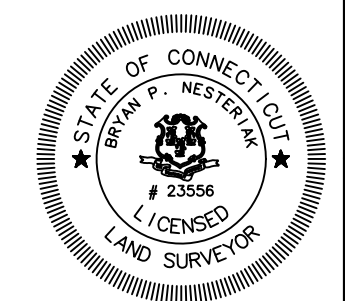

TO THE BEST OF MY KNOWLEDGE AND BELIEF THIS MAP IS SUBSTANTIALLY CORRECT AS NOTED HEREON.

Date 04/20/2023
Scale 1"=30'
Job No. 851
Drawing No. 1 of 1

BRYAN P. NESTERIAK, PE, LS 23556

THIS DOCUMENT, THE IDEAS AND DESIGN INCORPORATED HEREON IS AN INSTRUMENT OF PROFESSIONAL SERVICE AND THE PROPERTY OF ACCURATE LAND SURVEYING, LLC AND IS NOT TO BE REPRODUCED OR USED IN WHOLE OR IN PART FOR ANY EXTENSION OF THIS PROJECT OR FOR ANY OTHER PROJECT WITHOUT THE WRITTEN AUTHORIZATION OF ACCURATE LAND SURVEYING, LLC. THIS DRAWING IS NOT A FINAL AND VALID DOCUMENT WITHOUT A SIGNATURE OF THE CERTIFYING PROFESSIONAL AND A LIVE MET STAMP OR EMBOSSED SEAL.